4 焼失　冬・5時・8m/s

現況の被害想定

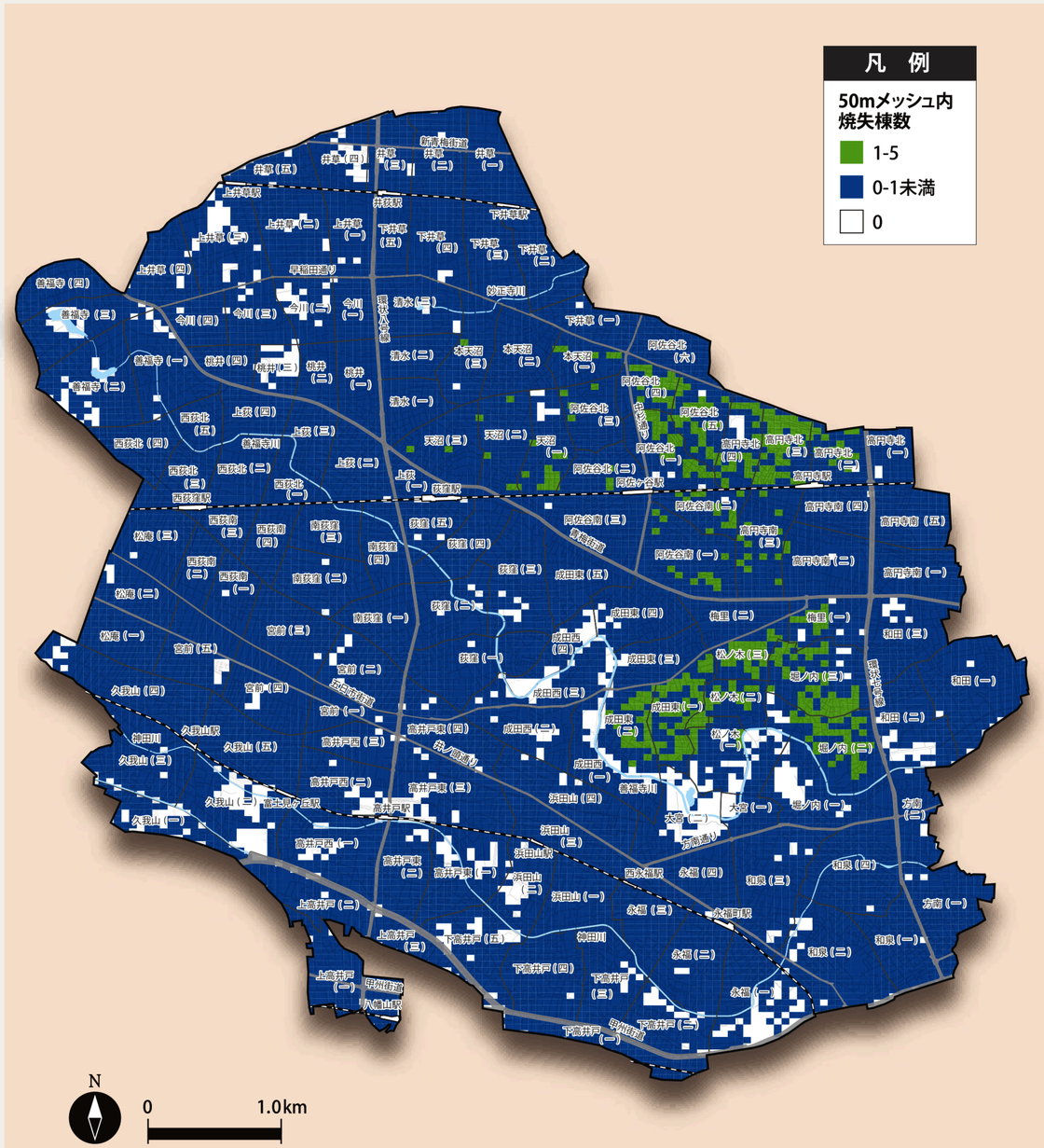

減災対策後の被害想定

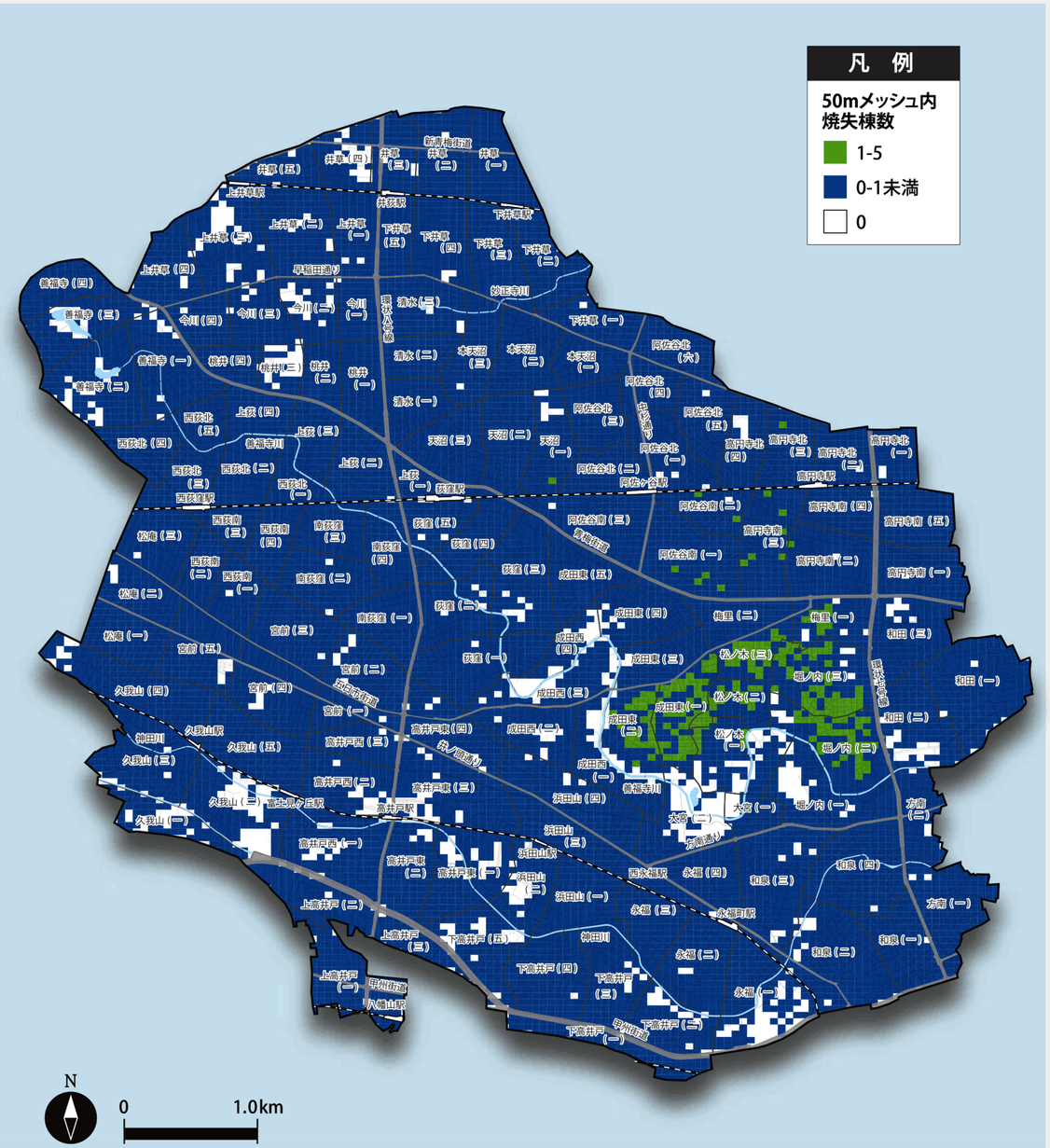

焼失棟数　2,637棟　減災対策が　進むと・・・　1,810棟　31%減

5 焼失　冬・12時・8m/s

現況の被害想定

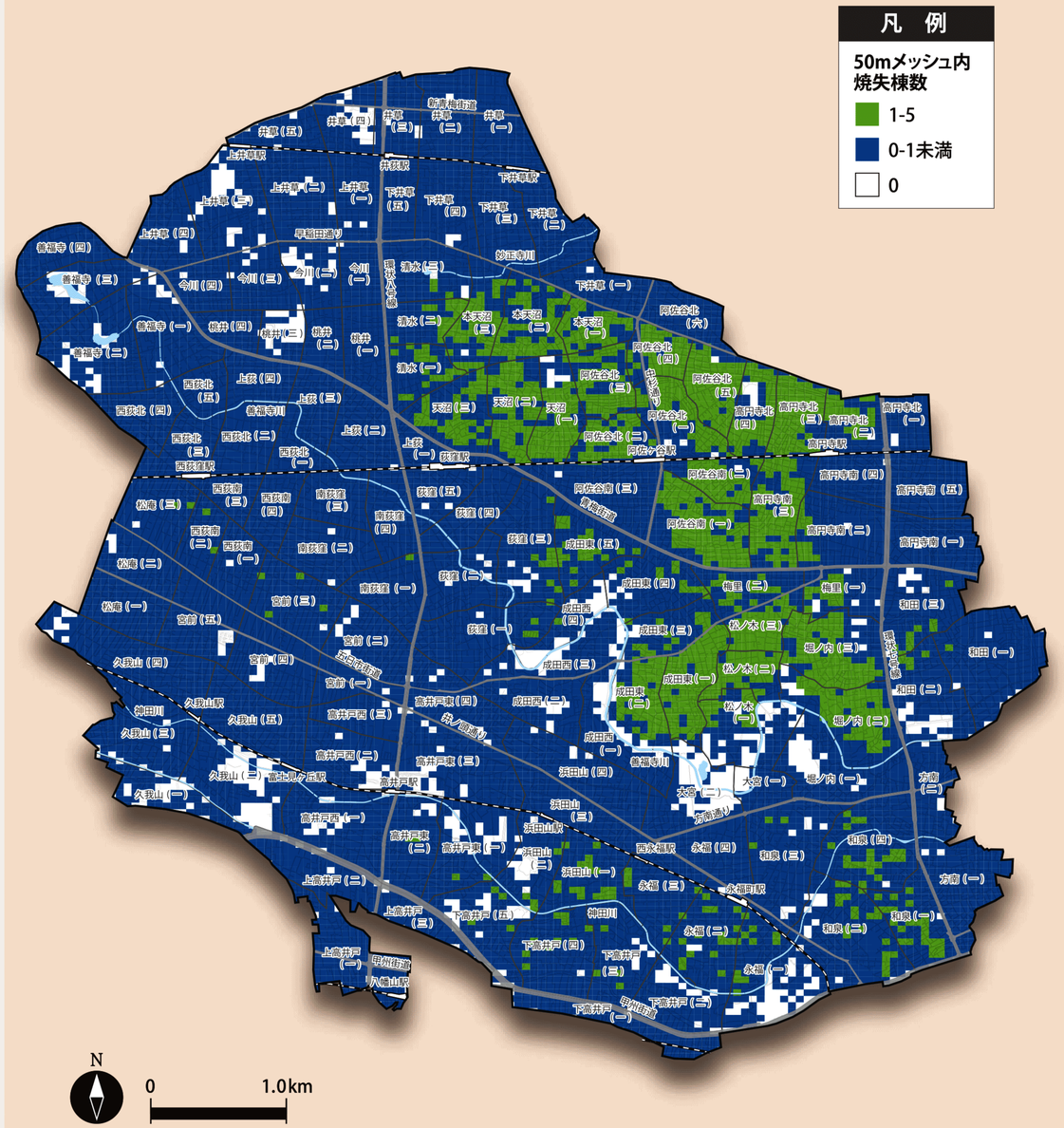

減災対策後の被害想定

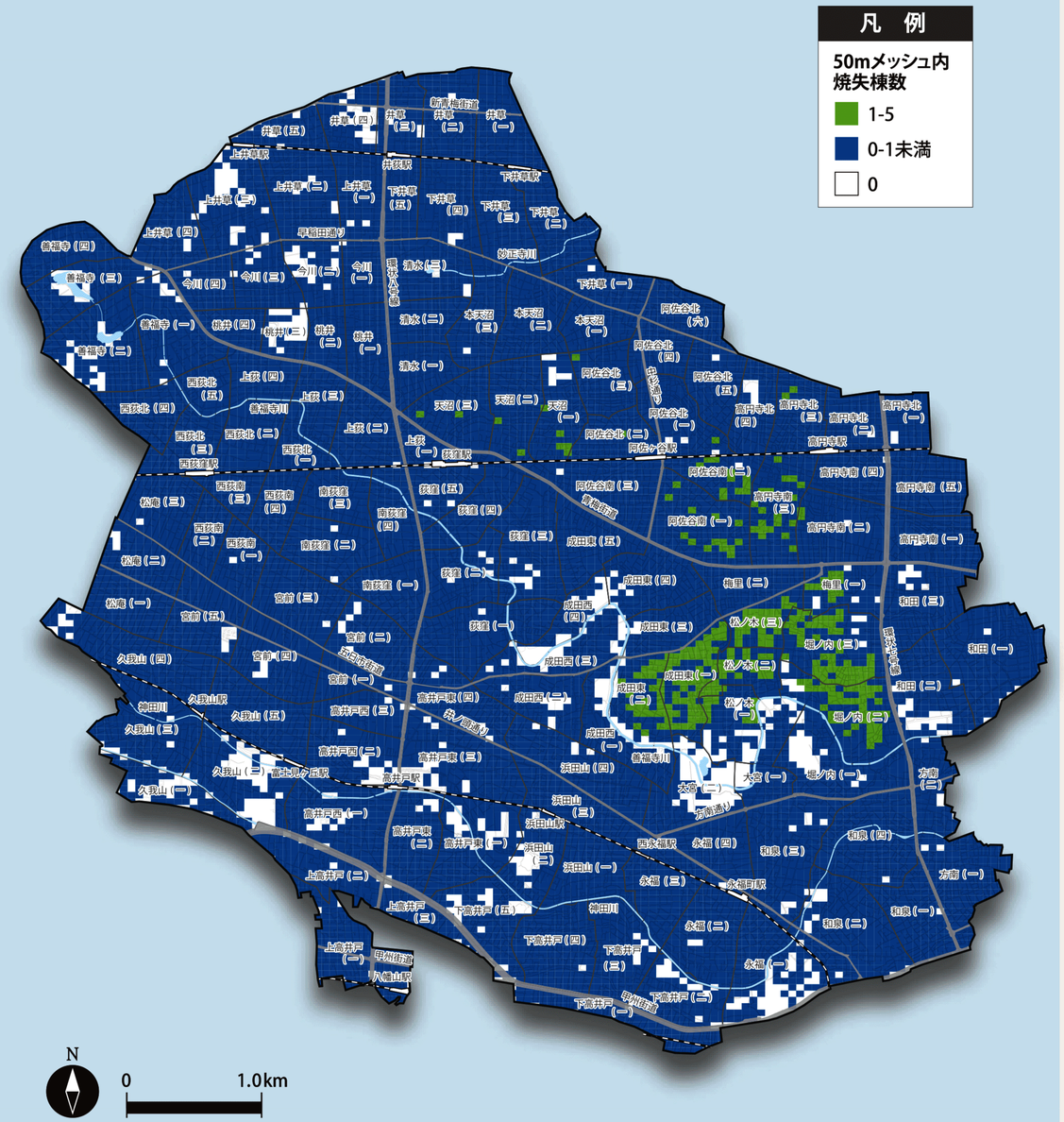

焼失棟数 4,860棟 減災対策が 進むと・・・ 2,077棟 57%減

6 焼失　冬・18時・8m/s

現況の被害想定

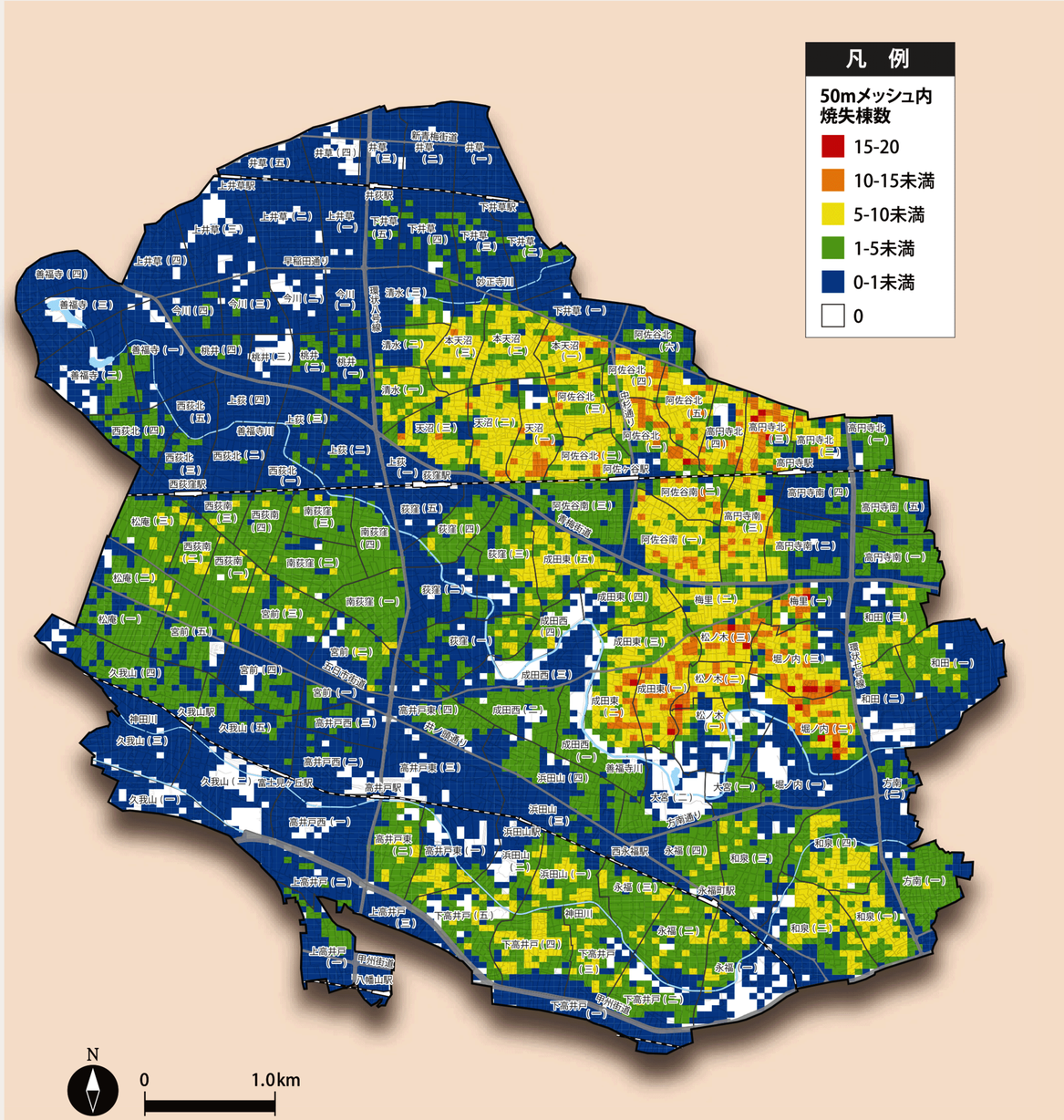

減災対策後の被害想定

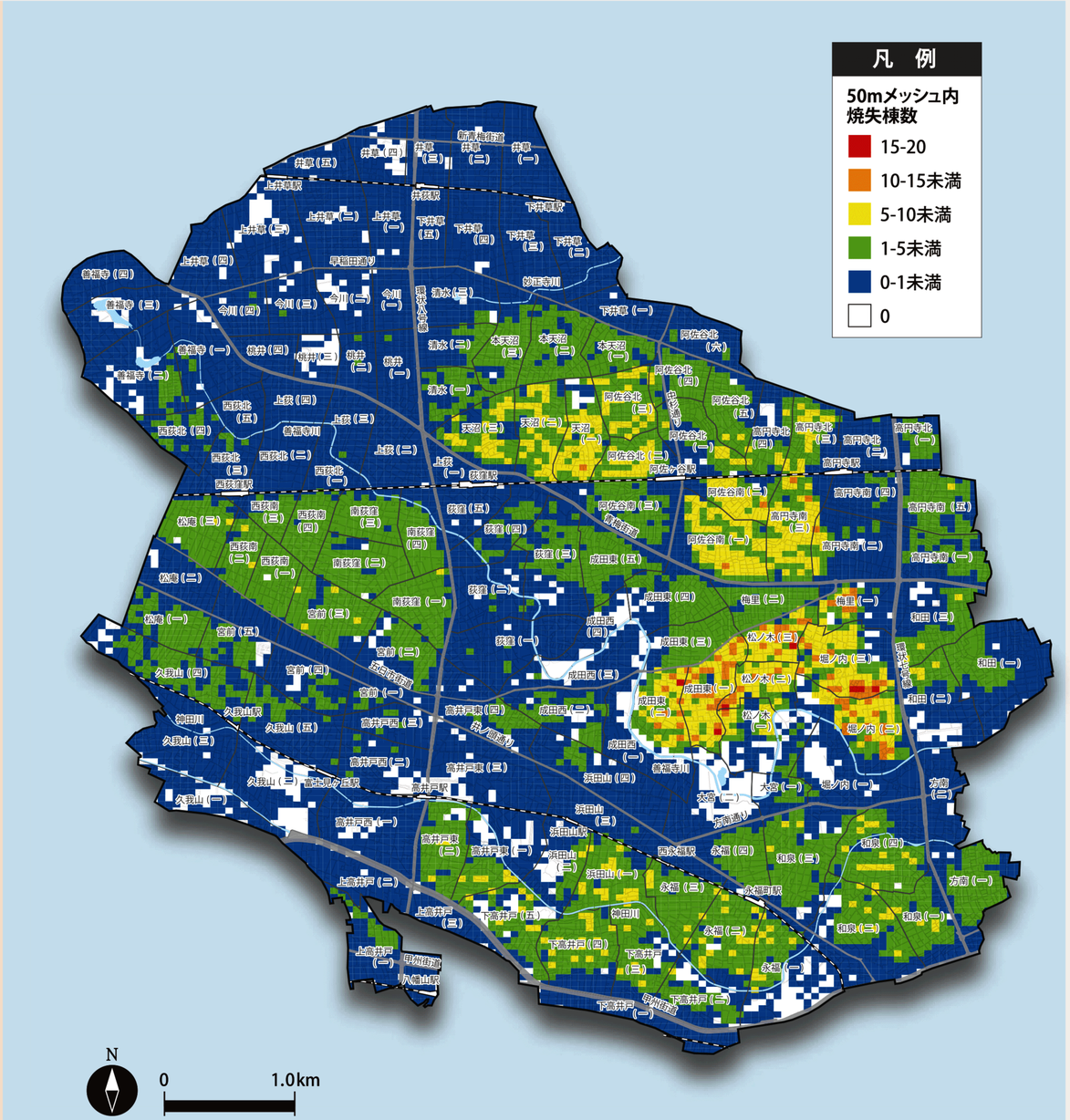

焼失棟数　27,161棟　減災対策が　進むと・・・　17,349棟　36%減