1 焼失　冬・5時・4m/s

現況の被害想定

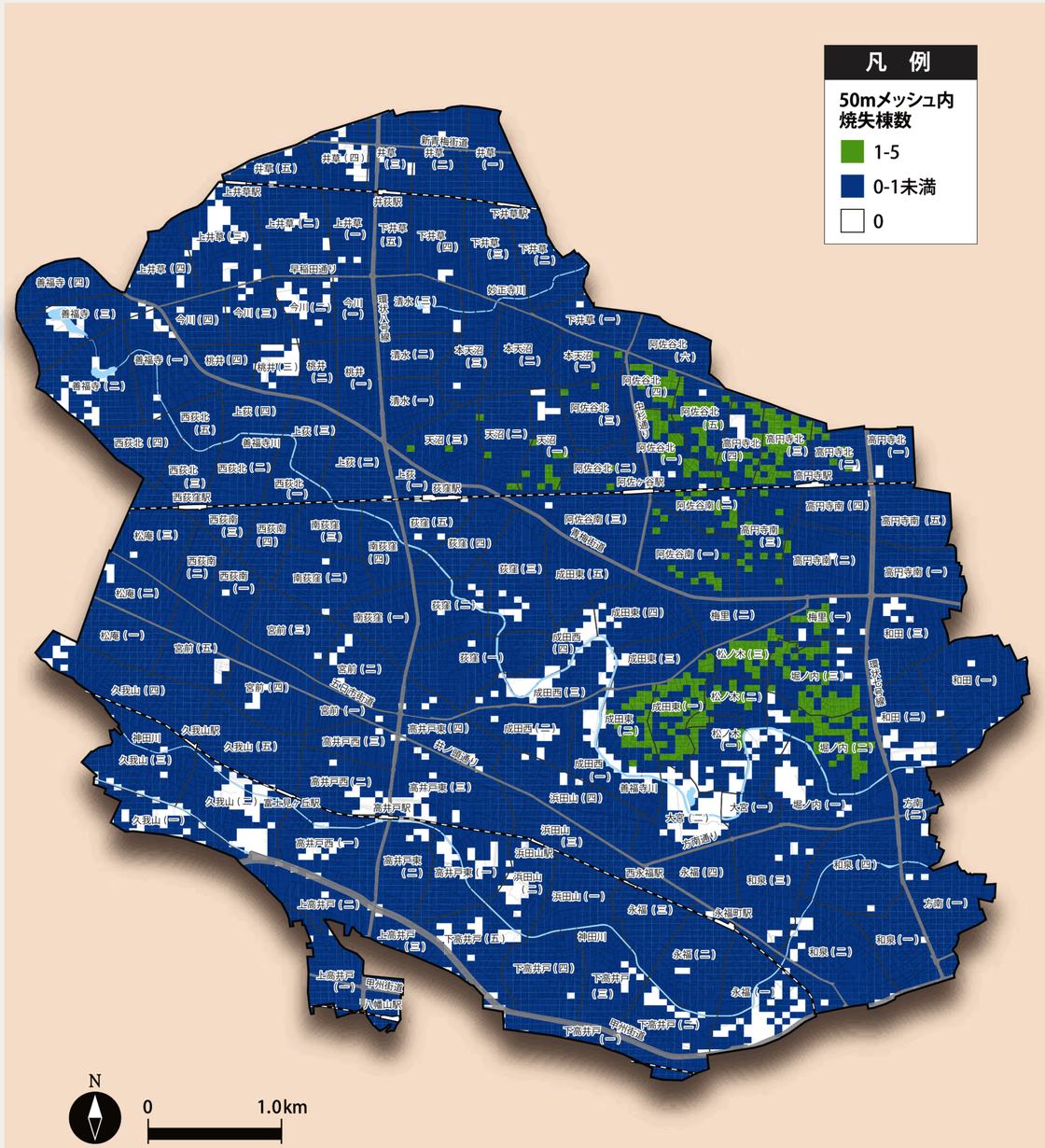

減災対策後の被害想定

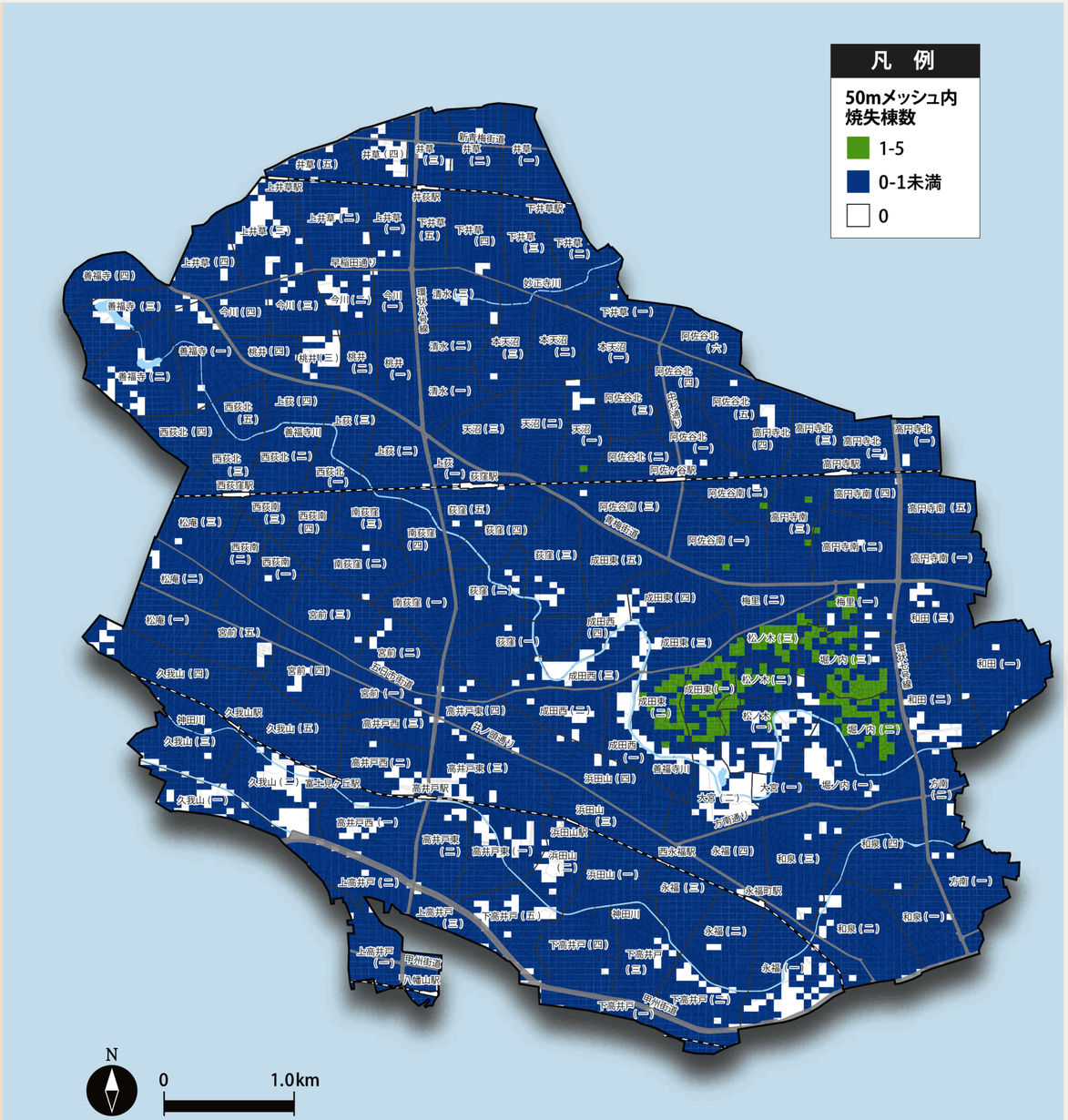

焼失棟数　2,561棟　減災対策が　進むと・・・　1,701棟　34%減

2 焼失　冬・12時・4m/s

現況の被害想定

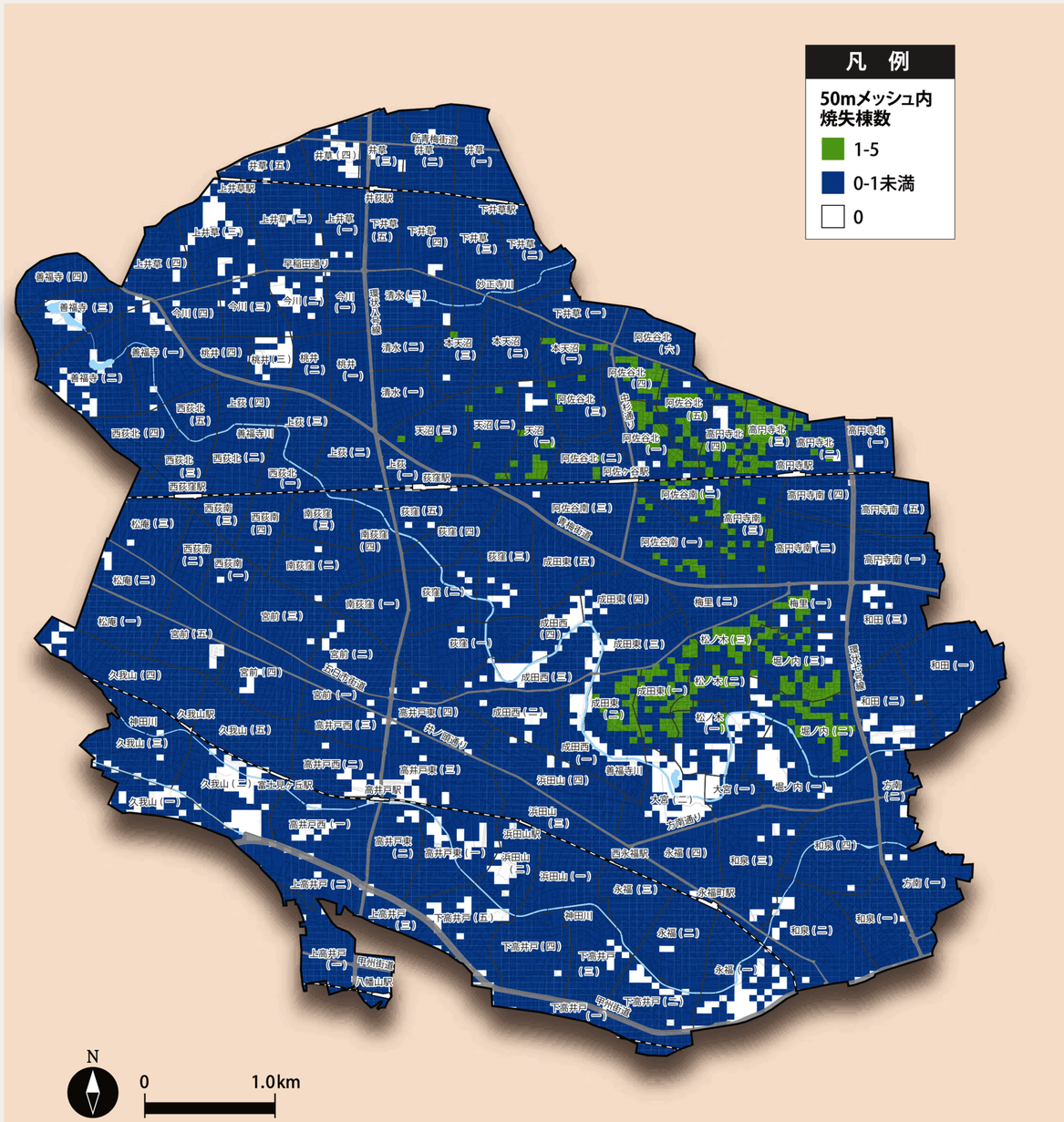

減災対策後の被害想定

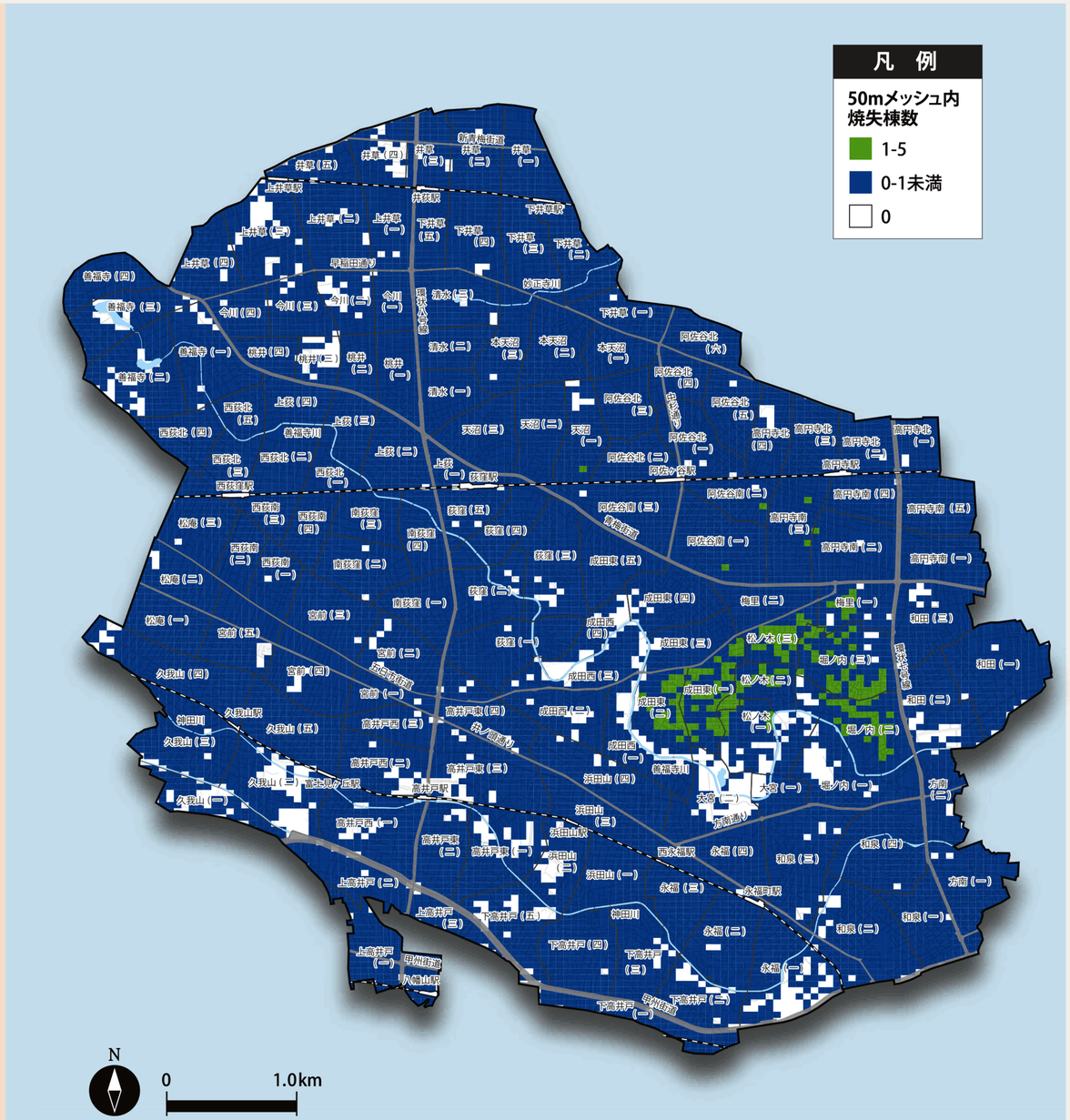

焼失棟数　2,550棟　減災対策が　進むと・・・　1,682棟　34%減

3 焼失　冬・18時・4m/s

現況の被害想定

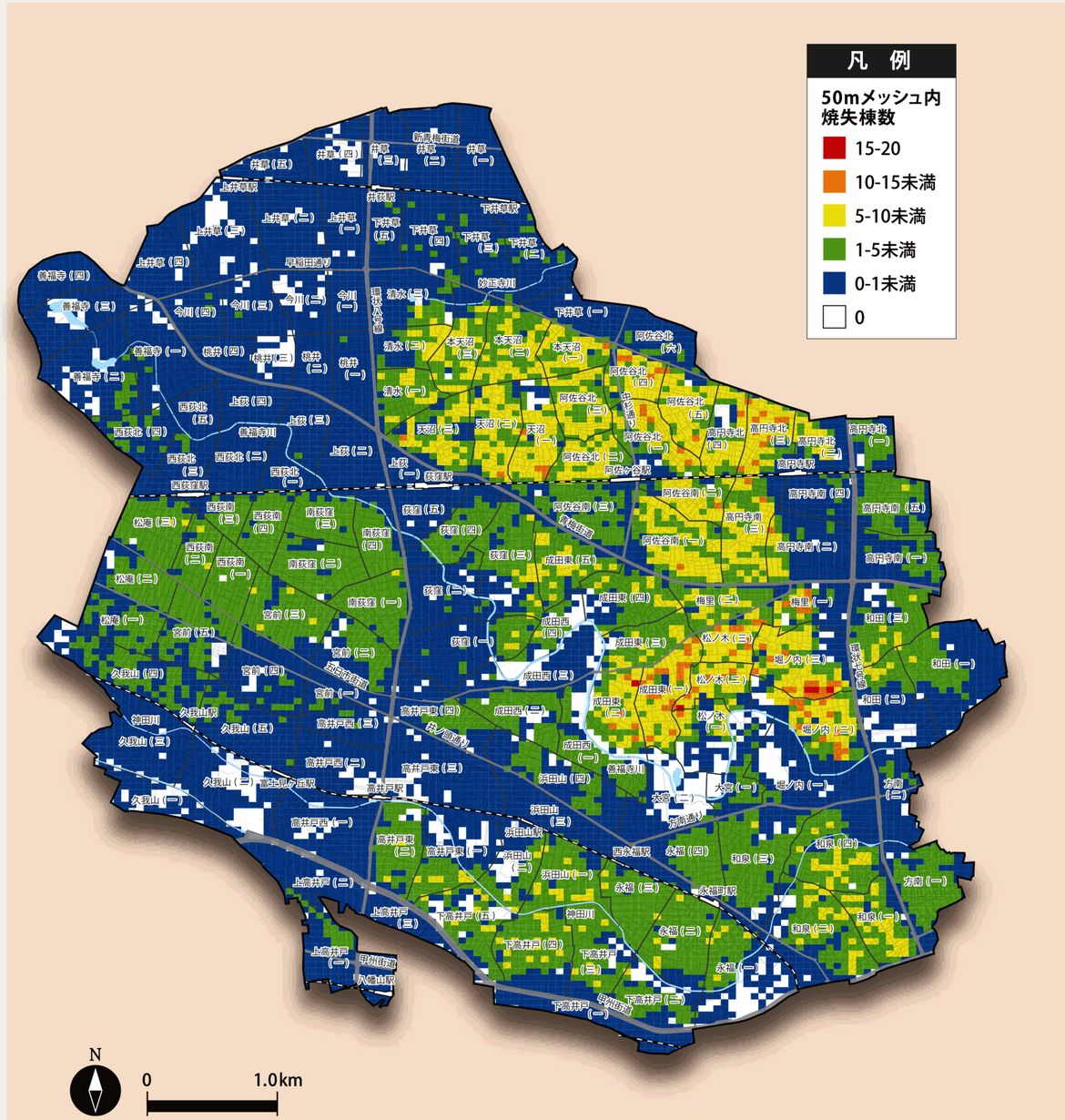

減災対策後の被害想定

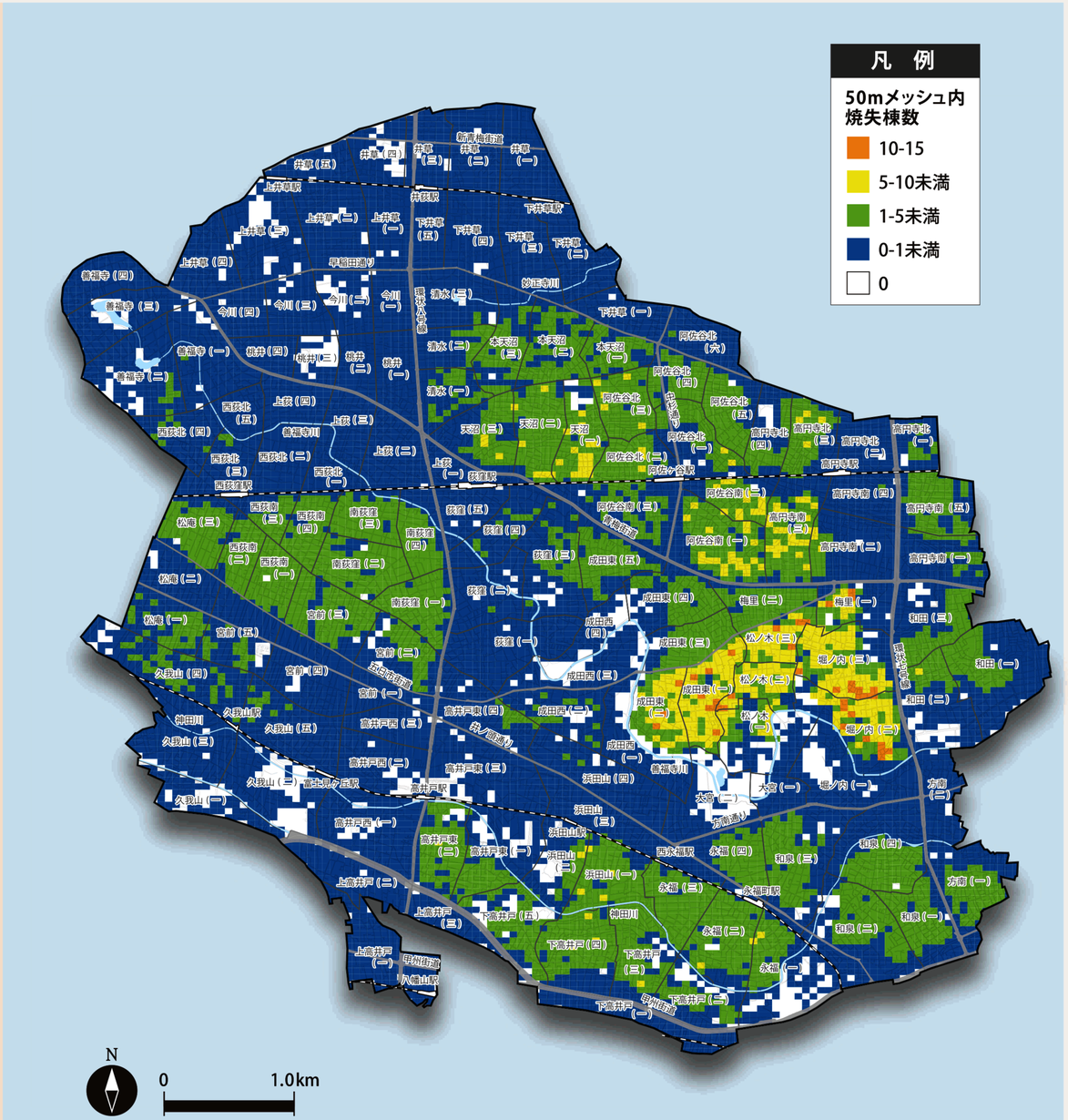

焼失棟数 22,124棟 減災対策が 進むと・・・ 13,061棟 41%減